

### 1 BALÇÃO B06 ESCALA 1/25

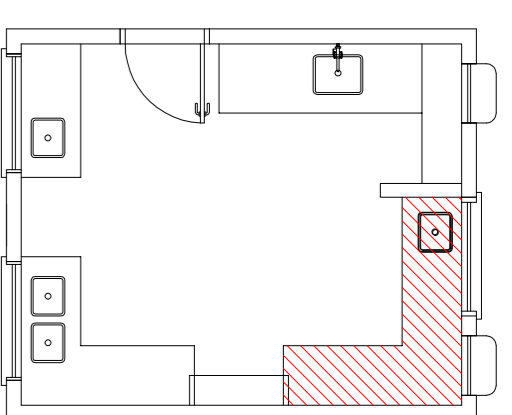

### 2 BALÇÃO B05 ESCALA 1/25

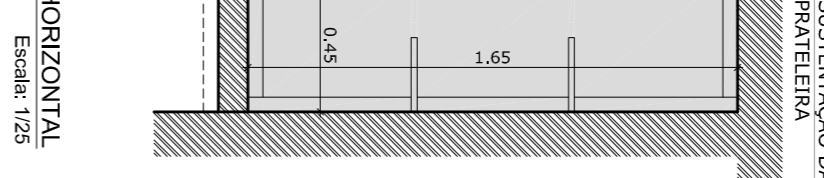
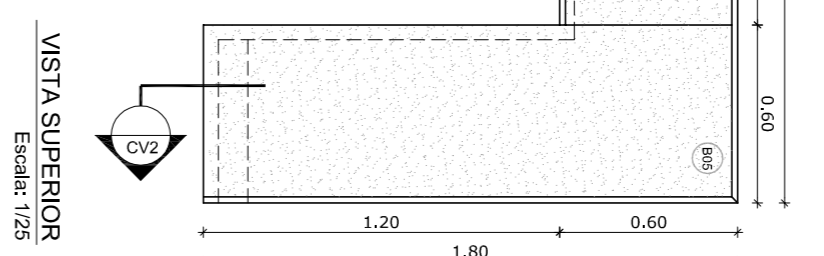
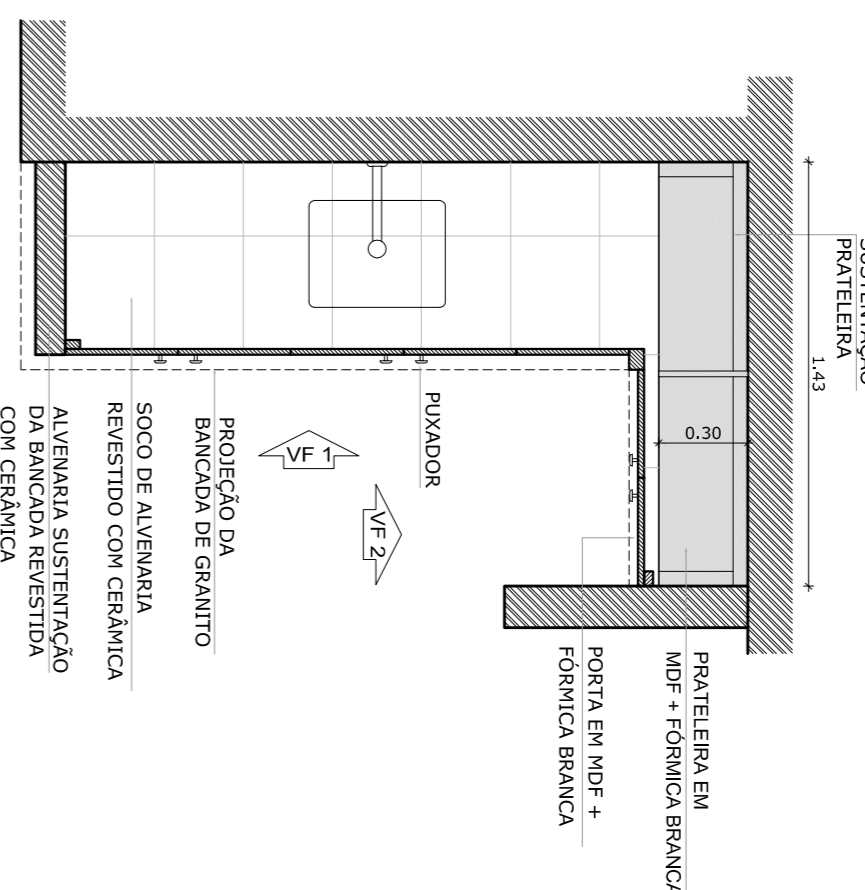
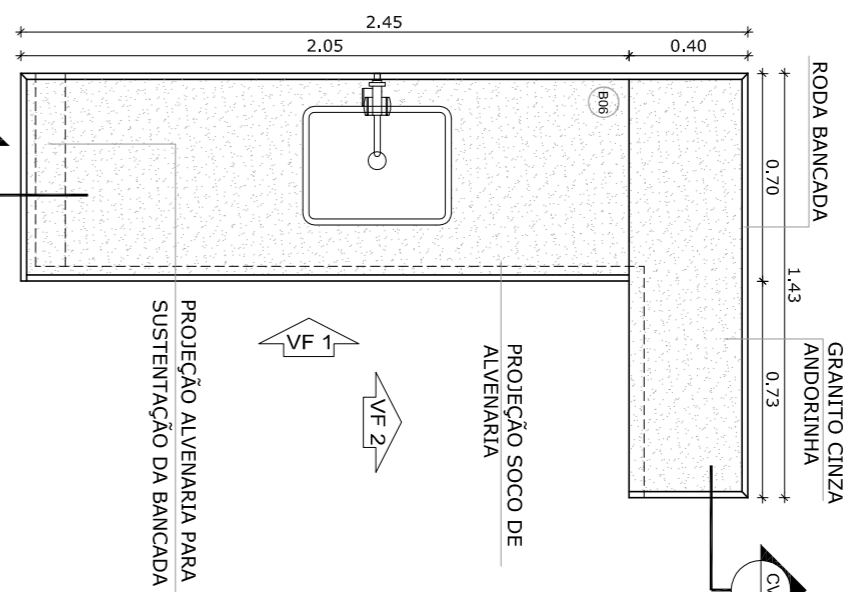
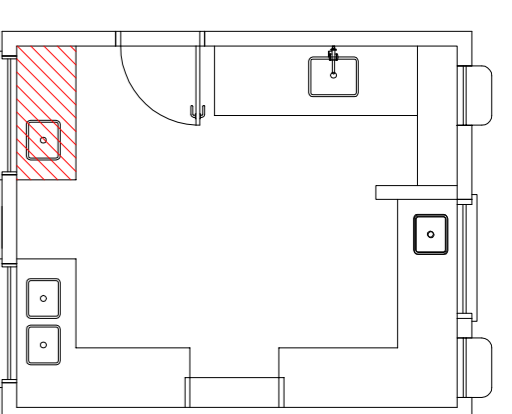
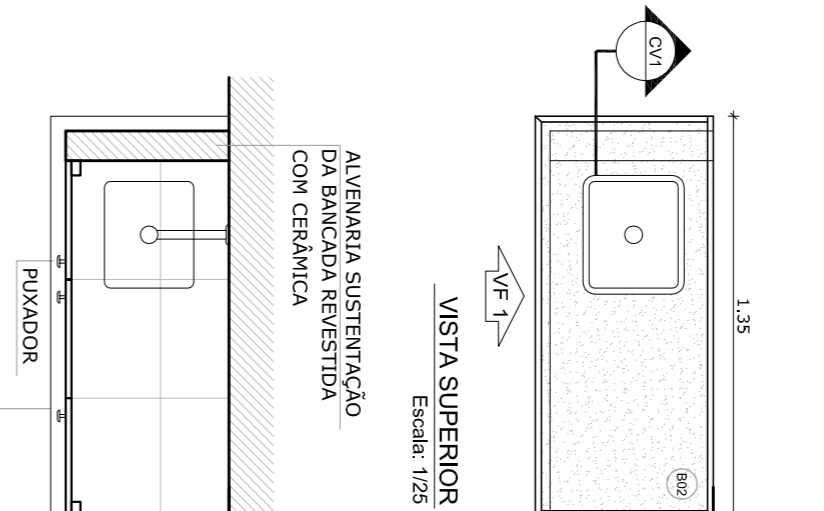
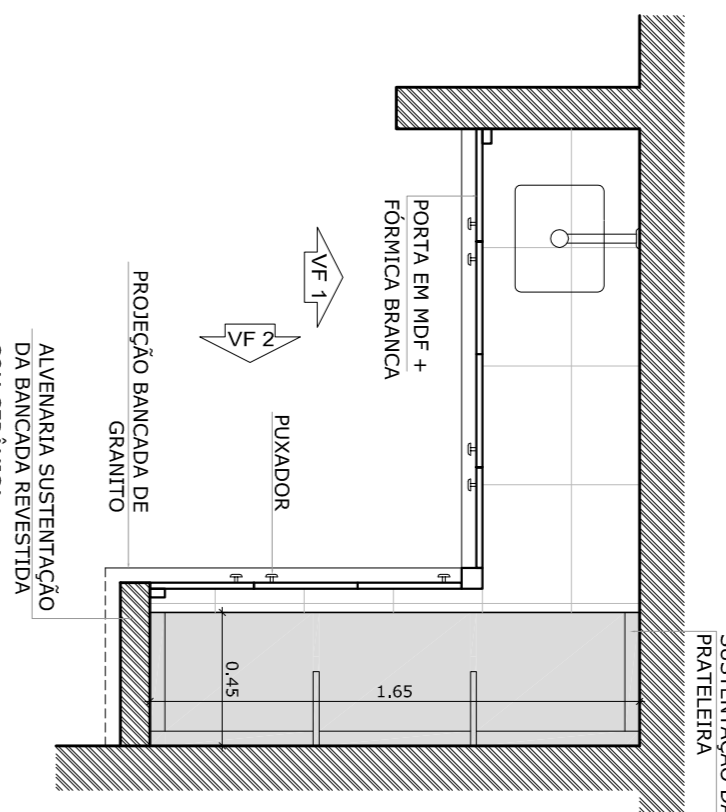
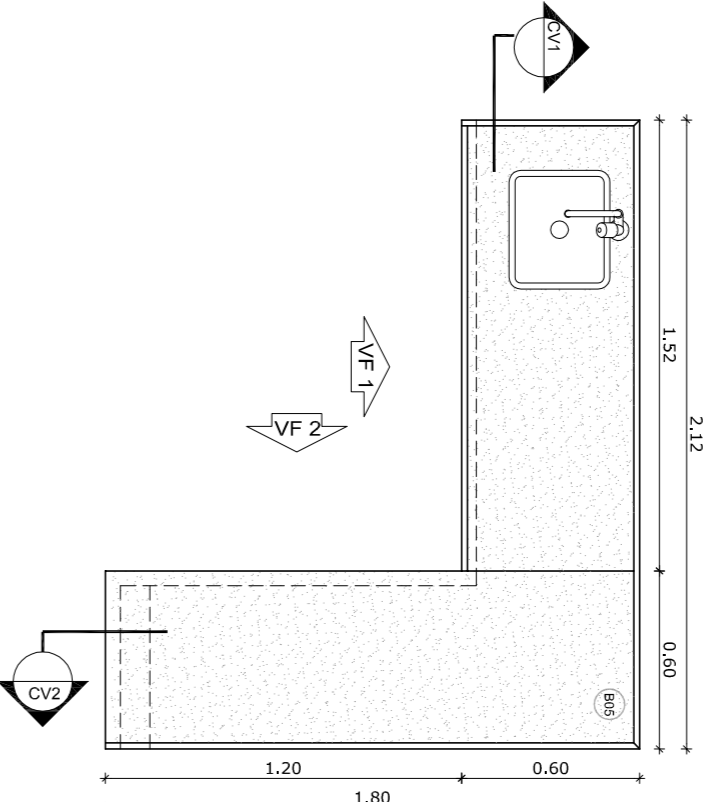

### 3 BALÇÃO B02 ESCALA 1/25

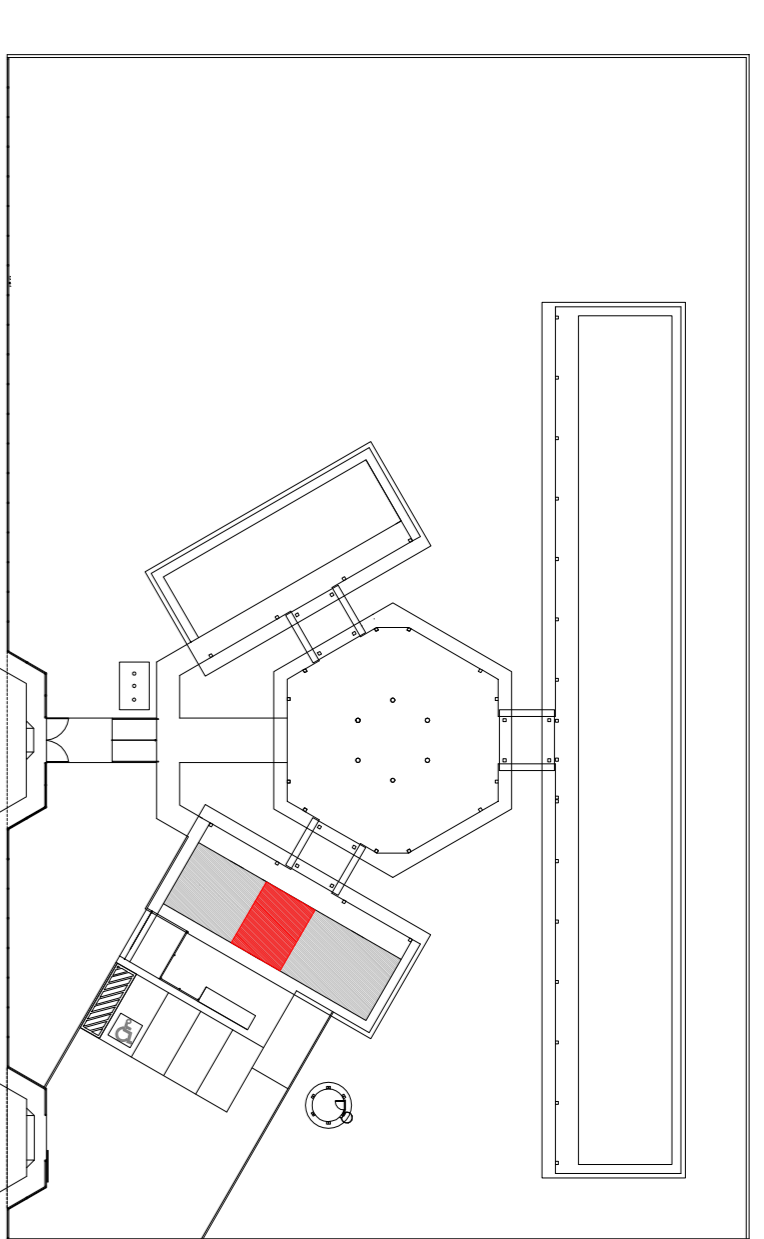
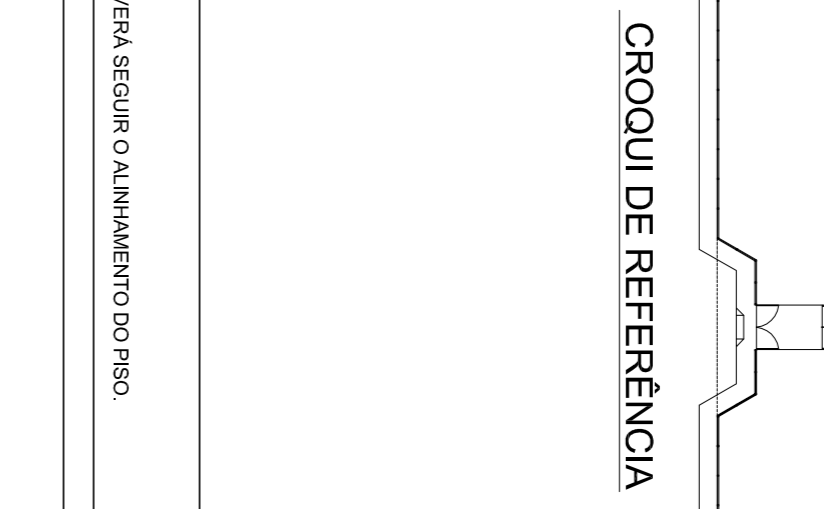
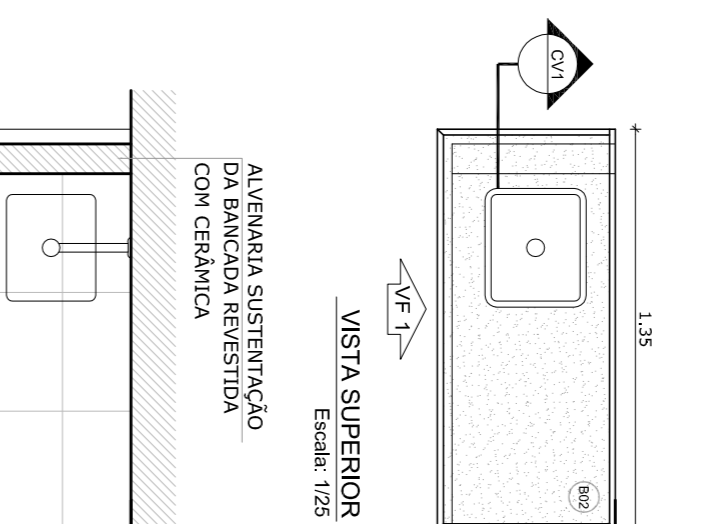

CROQUI DE REFERÊNCIA

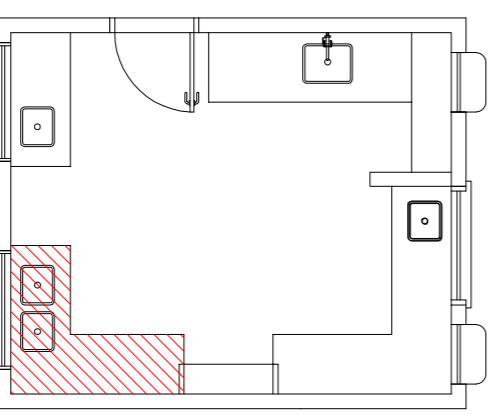
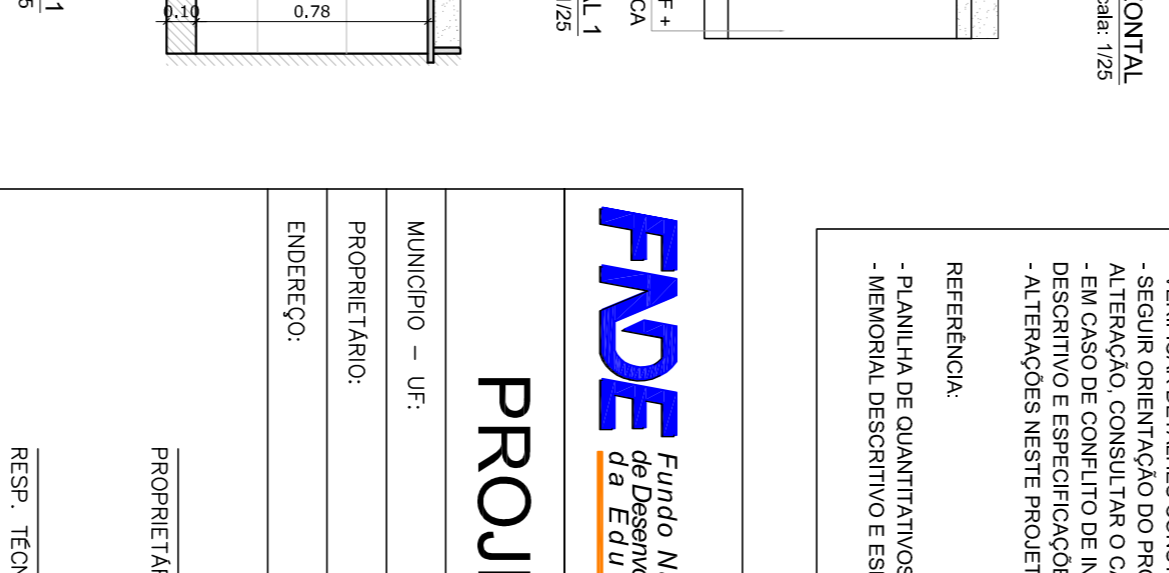
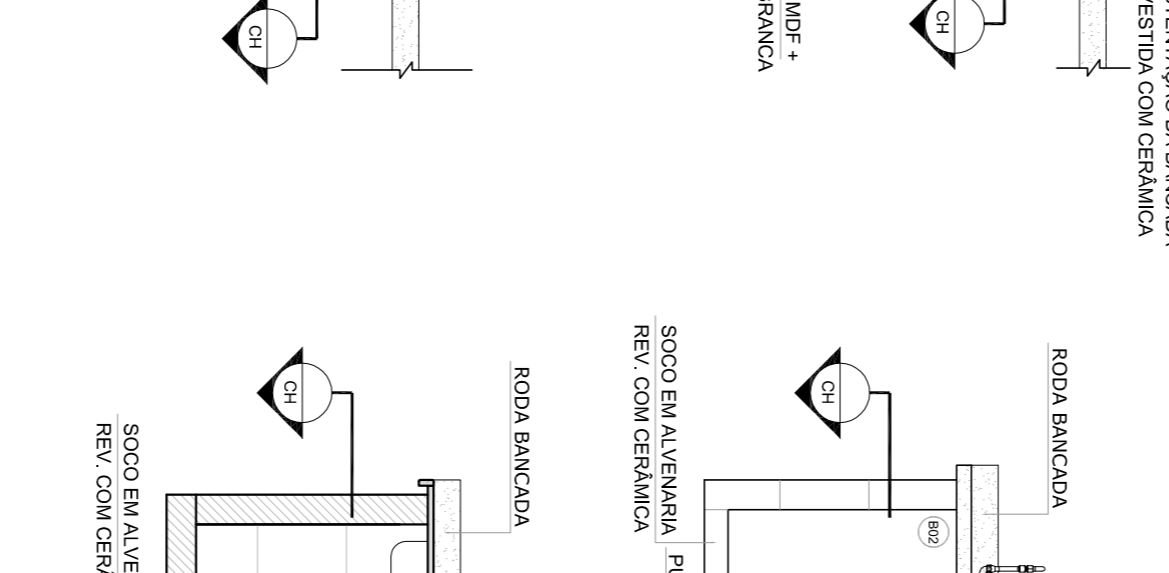
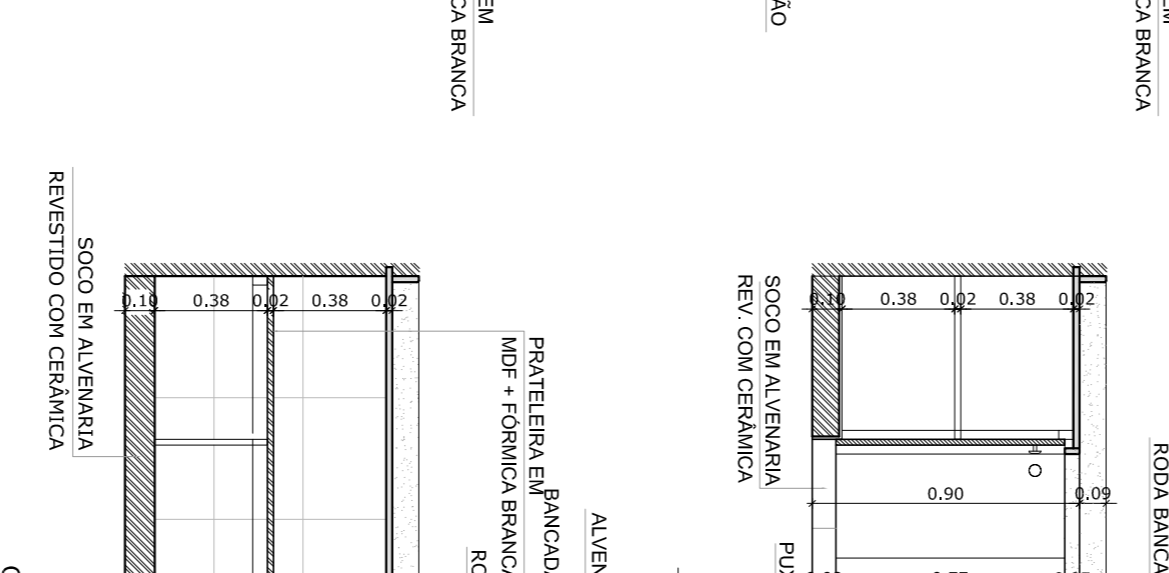
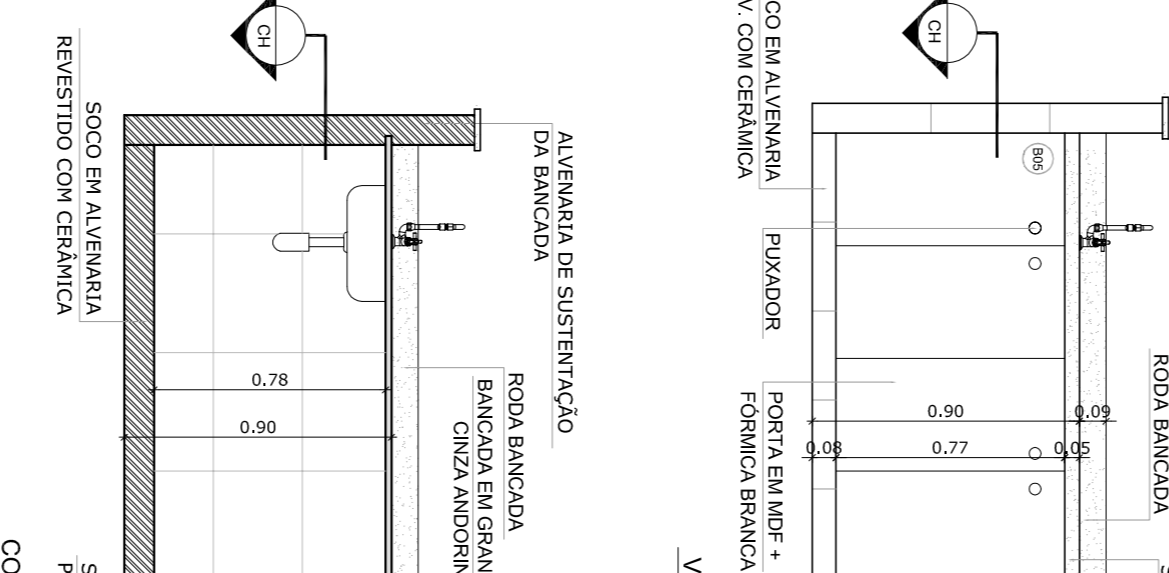
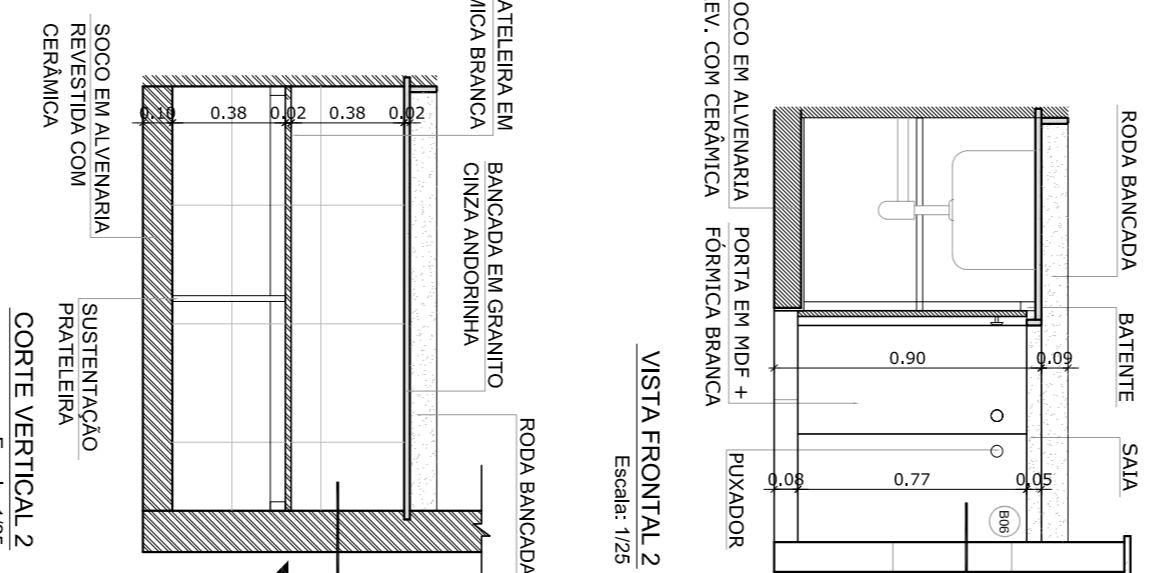
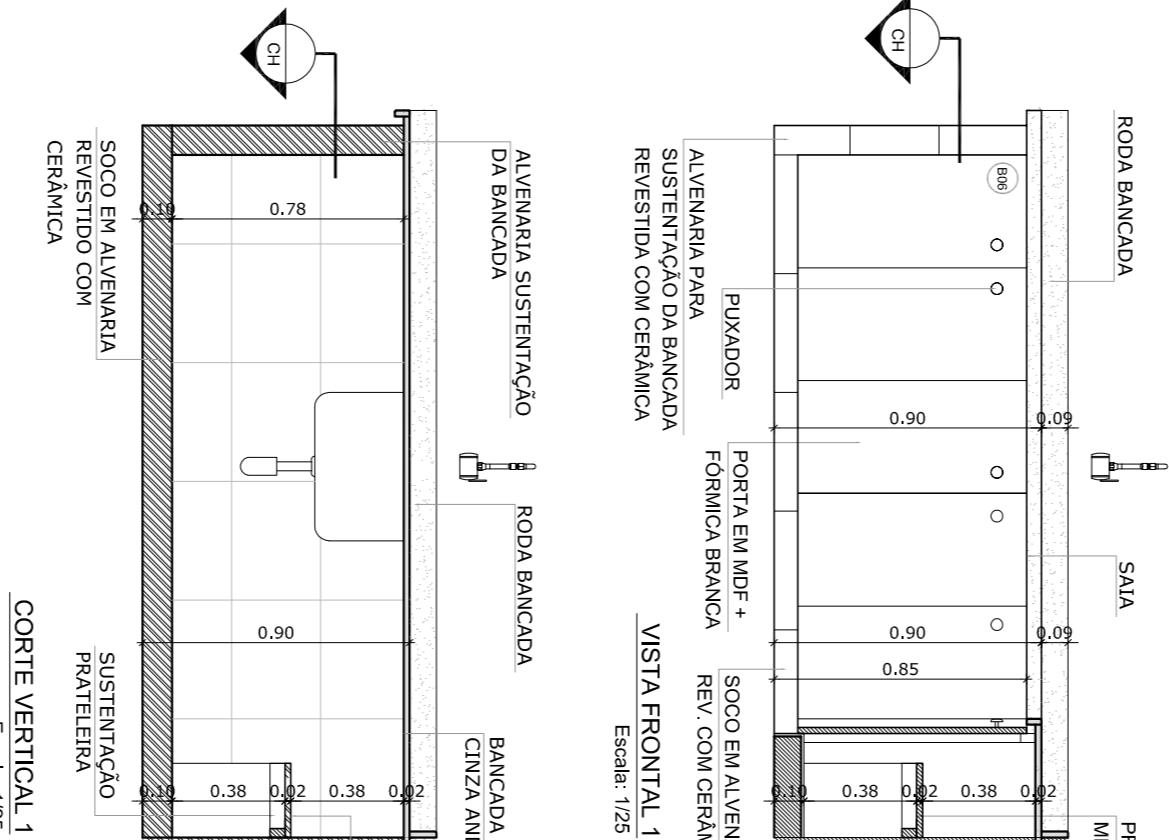

### 4 BALÇÃO B03 ESCALA 1/25

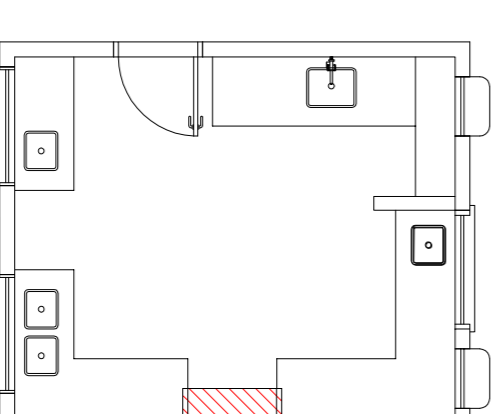
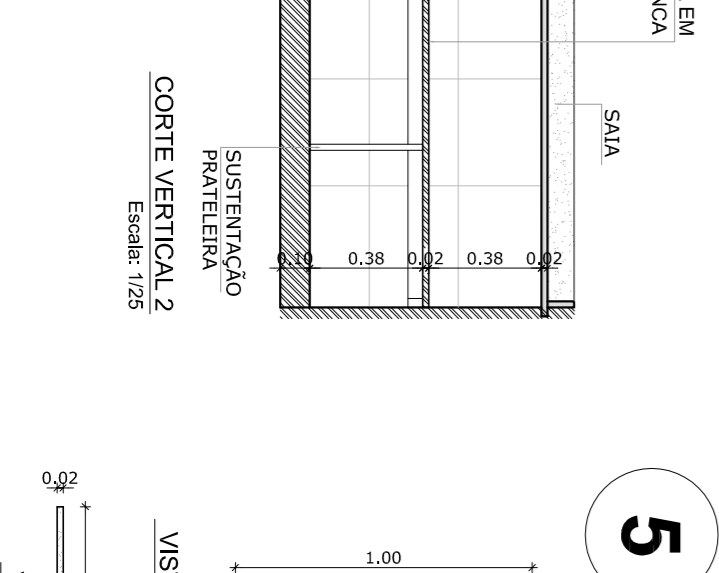
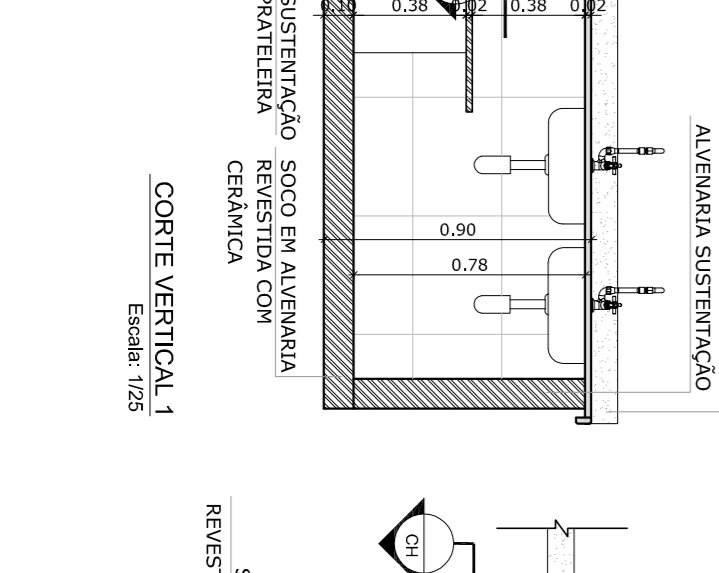
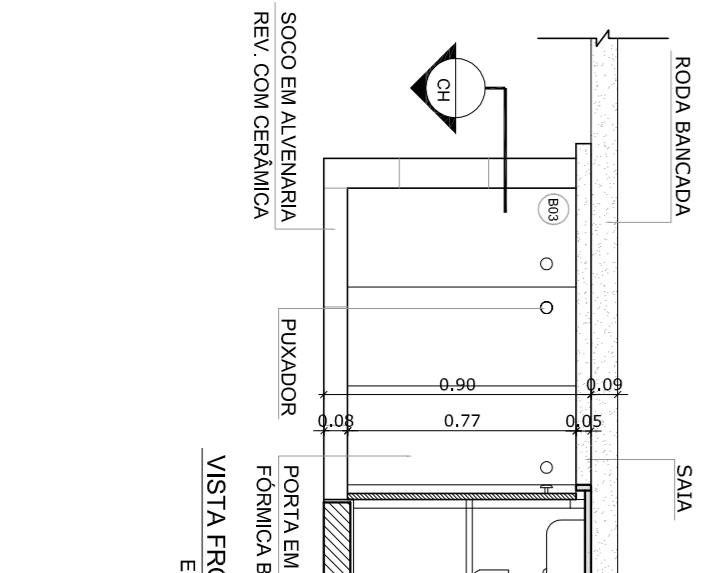
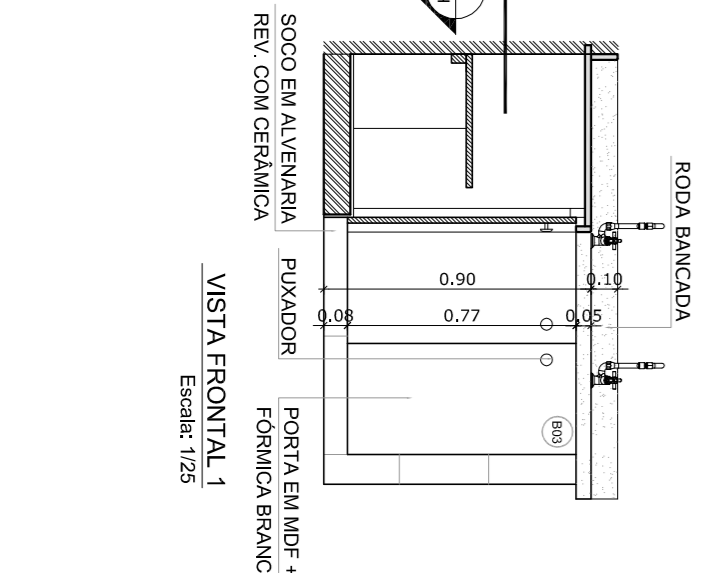
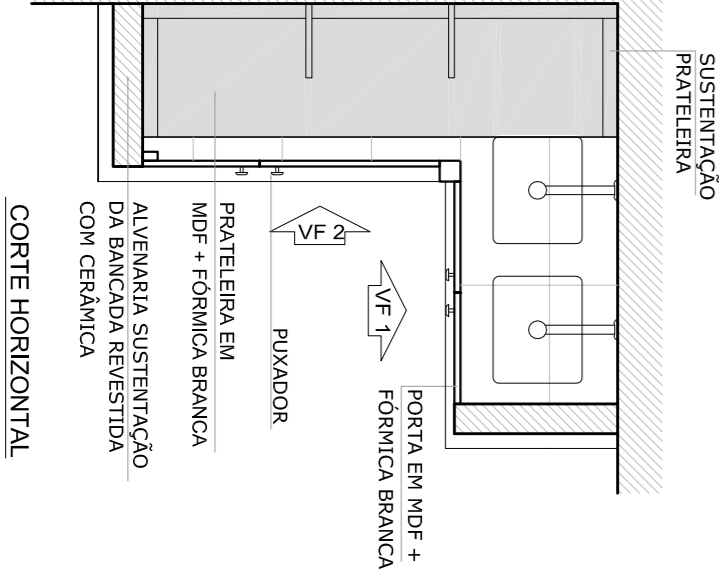
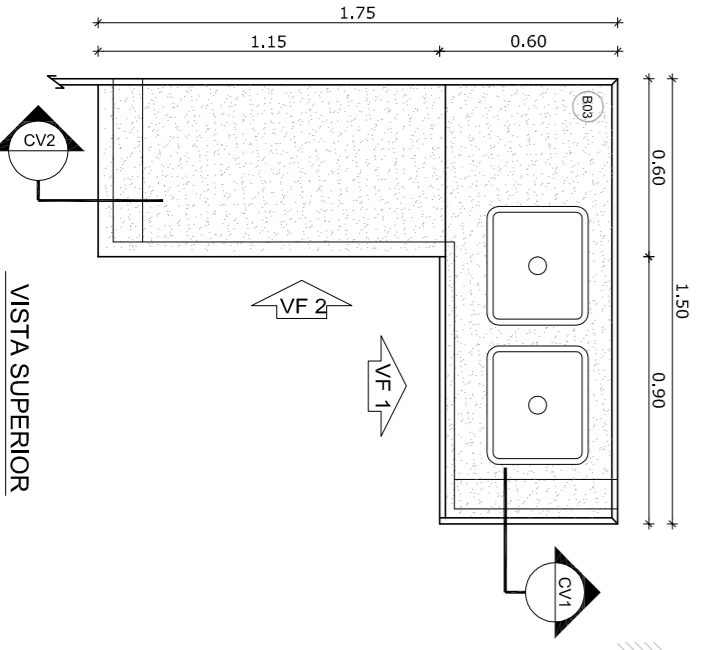

### 5 BALÇÃO B04 ESCALA 1/25

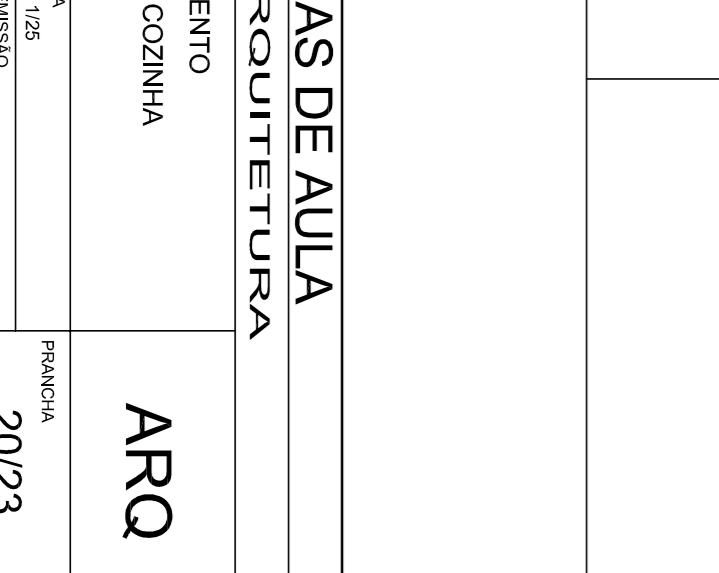
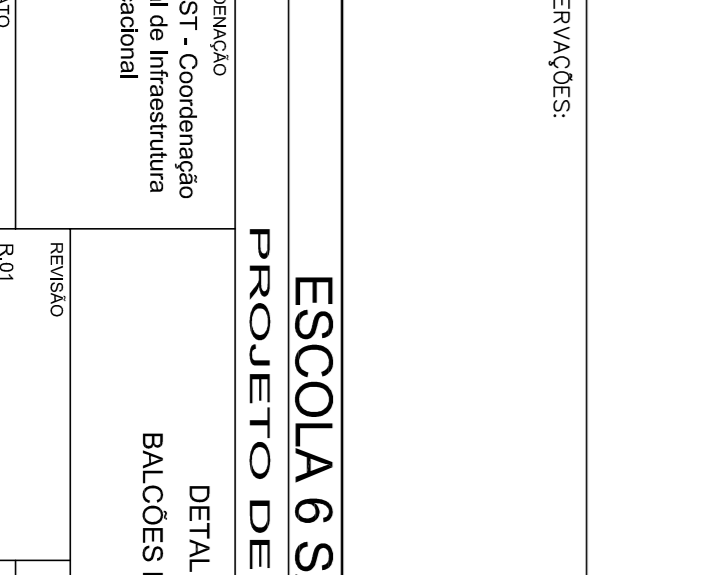
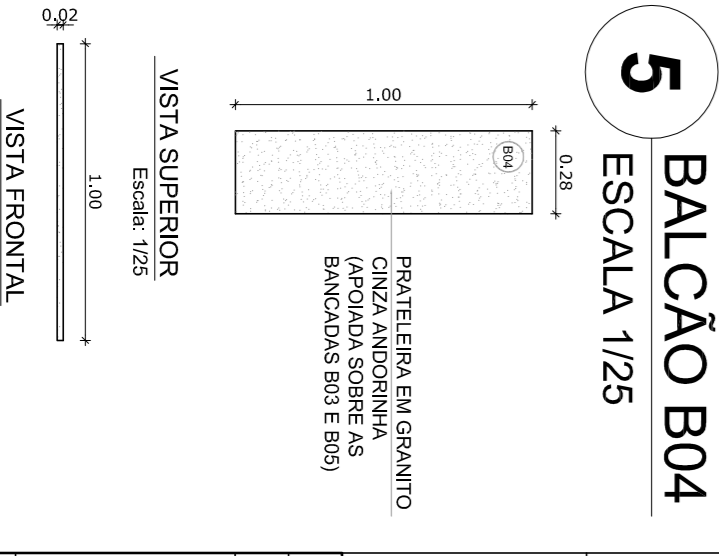

OBSERVAÇÃO:  
A PAGINAÇÃO DAS PAREDES DEVERÁ SEGUIR O ALINHAMENTO DO PISO

- NOTAS
- MEDIDAS E NÍVEIS EM METROS
  - VERIFICAR POSIÇÃO EXATA DOS PILARES NO PROJETO ESTRUTURAL
  - VERIFICAR DETALHES CONSTRUTIVOS PERTINENTES NO PROJETO DE DETALHAMENTO
  - SEGUIR ORIENTAÇÃO DO PROJETO QUANTO A UTILIZAÇÃO DAS CORES CASO SEJA NECESSÁRIA
  - EM CASO DE CONFLITO DE INFORMAÇÕES ENTRE O PROJETO GRÁFICO E O MEMORIAL DESCRITIVO E ESPECIFICAÇÕES TÉCNICAS, PREVALERÁ A INFORMAÇÃO CONTIDA NO DESENHO
  - ALTERAÇÕES NESTE PROJETO SOMENTE COM AUTORIZAÇÃO EXPRESSA DO FINE
- REFERÊNCIA:
- PLANILHA DE QUANTITATIVOS
  - MEMORIAL DESCRITIVO E ESPECIFICAÇÕES TÉCNICAS

**FNDE** *Fundo Nacional de Educação*

Ministério da **BRASIL** *GOVERNO FEDERAL*

PAIS RIOS E PAIS SEM FOMEZA

## PROJETO PADRÃO - FNDE

MUNICÍPIO - UF:  
PROPRIETÁRIO:  
ENFEREÇO:  
PROPRIETÁRIO  
RS20 TÉCNICO  
CAU/CREA

DUFO  
RA  
CAU/CREA

OBSERVAÇÕES:  
ESCALA 1/25  
DATA EMISSÃO: FEVEREIRO/2014

ESCOLA 6 SALAS DE AULA  
PROJETO DE ARQUITETURA  
DETALHAMENTO  
BALCOES PIA - COZINHA  
ARQ  
201/23